# If I Can't Love Her
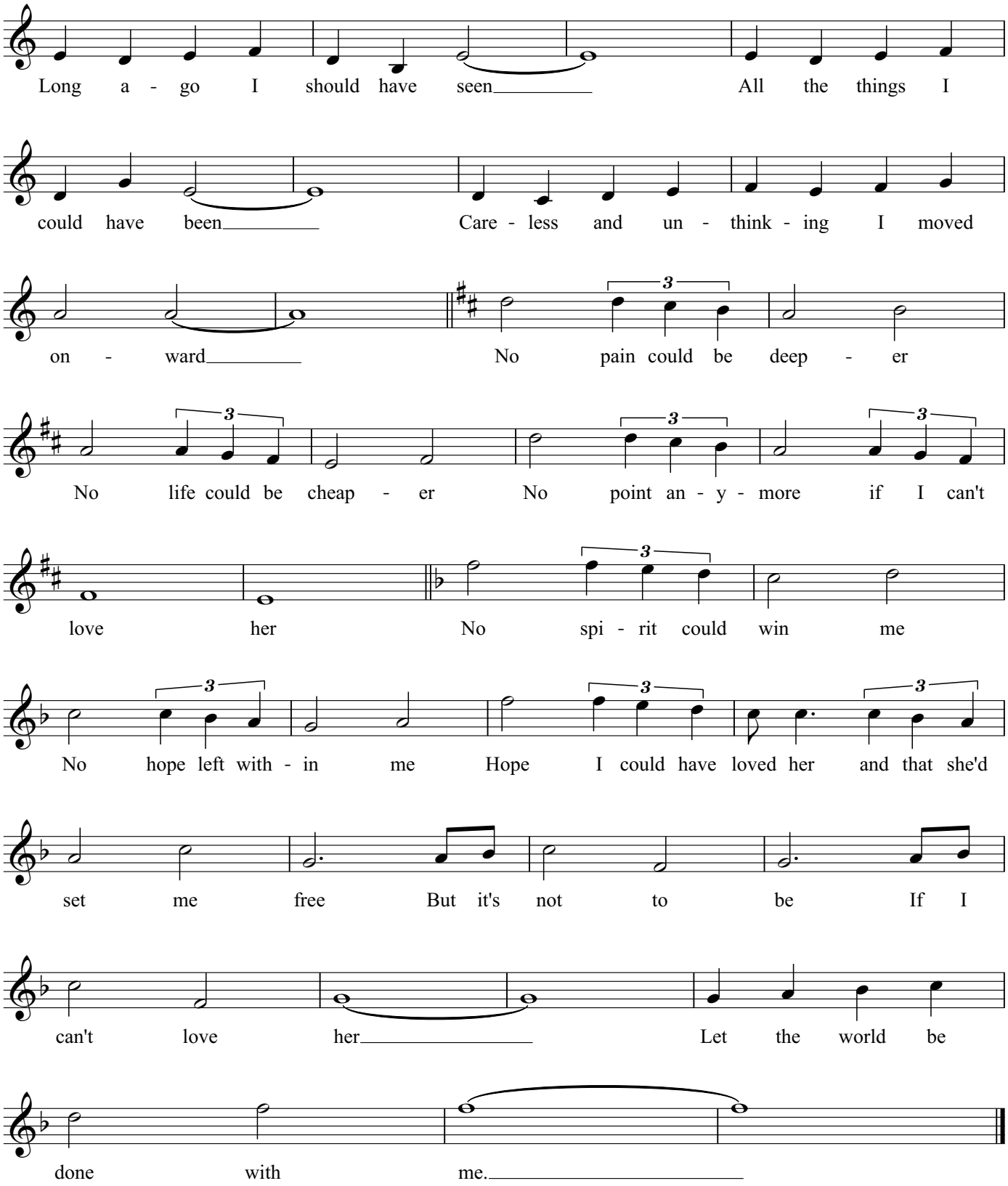
m. 49-58, 67-end